stambena zgrada Su+P+3+Pk, Okrugićeva 24/26, Novi Sad

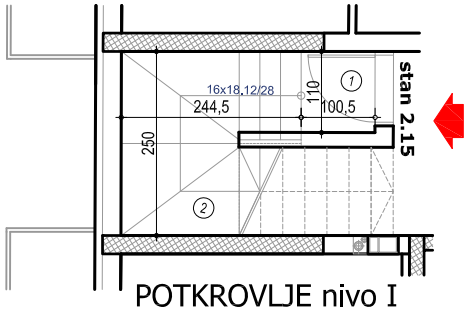

POTKROVLJE nivo I

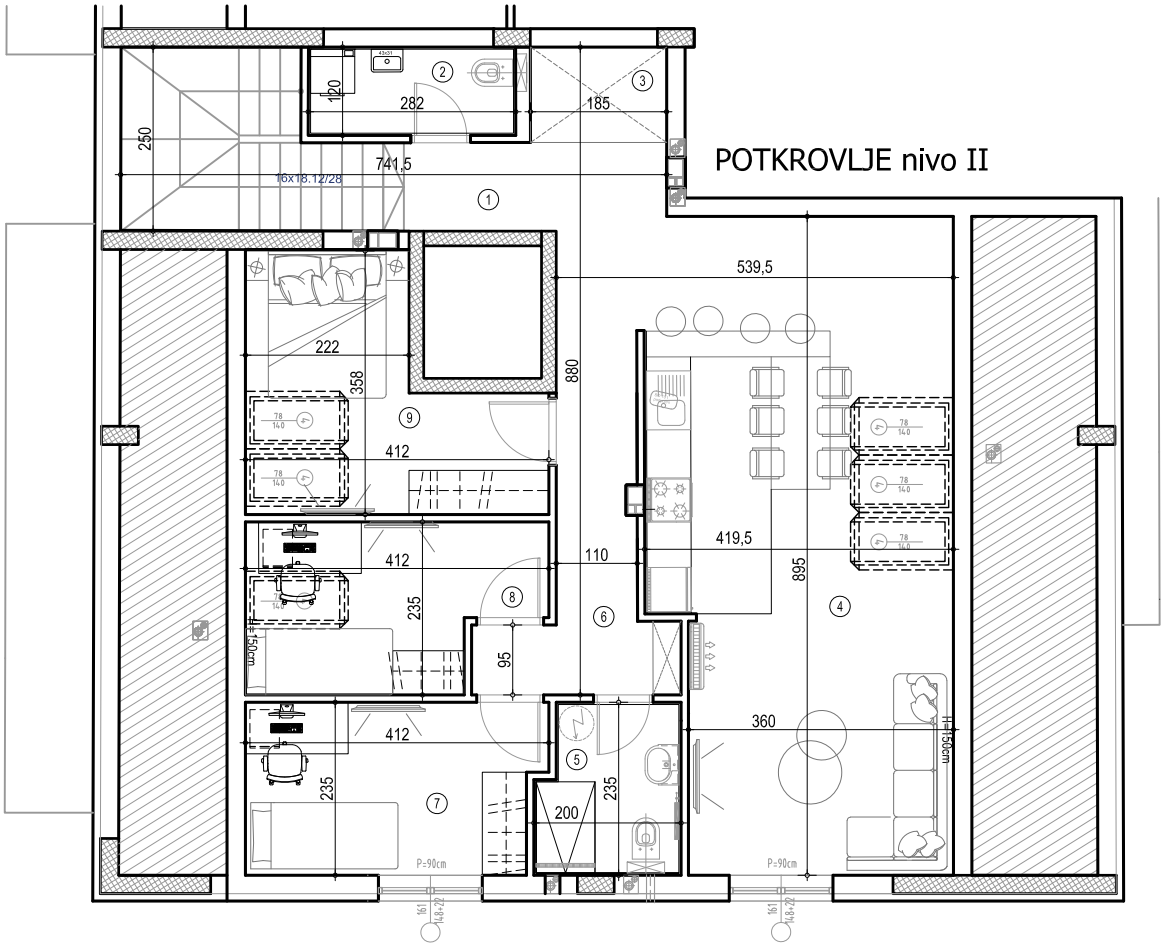

POTKROVLJE nivo II

napomena: moguća su minimalna odstupanja usled postavljanja konstruktivnih elemenata i instalacionih vertikala

POTKROVLJE

POTKROVLJE nivo I

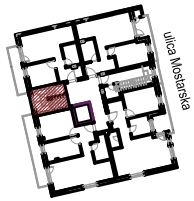

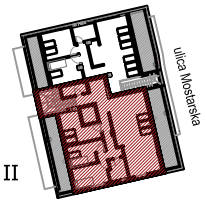

POTKROVLJE nivo II

Stan 2.15/dupleks - potkrovlje

donji nivo:

BR.	NAZIV PROSTORIJE	VRSTA PODA	POVRŠINA PODA	KOEF.	KORISNA POVRŠINA
1	Ulaz	parket	1,10 m2	1,00	1,10 m2
2	Stepenište	parket	7,81 m2	1,00	7,81 m2
				UKUPNO:	**8,91 m2**
				k-0,97:	**8,64 m2**

gornji nivo:

BR.	NAZIV PROSTORIJE	VRSTA PODA	POVRŠINA PODA	KOEF.	KORISNA POVRŠINA
1	Ulaz sa garderoberom	parket	7.24 m2	1.00	7.24 m2
2	Toalet	ker.plocice	3.36 m2	1.00	3.36 m2
3	Garderober	parket	2.39 m2	1.00	2.39 m2
4	Dnevna soba+trpezarija+kuhinja	parket	34.94 m2	1.00	34.94 m2
5	Kupatilo	ker.plocice	4.38 m2	1.00	4.38 m2
6	Degažman	parket	6.14 m2	1.00	6.14 m2
7	Soba	parket	8.85 m2	1.00	8.85 m2
8	Soba	parket	8.06 m2	1.00	8.06 m2
9	Soba	parket	10.45 m2	1.00	10.45 m2
				UKUPNO:	**85.81 m2**
				k-0,97:	**83.24 m2**
				ukupno S15:	91.88 **m2**